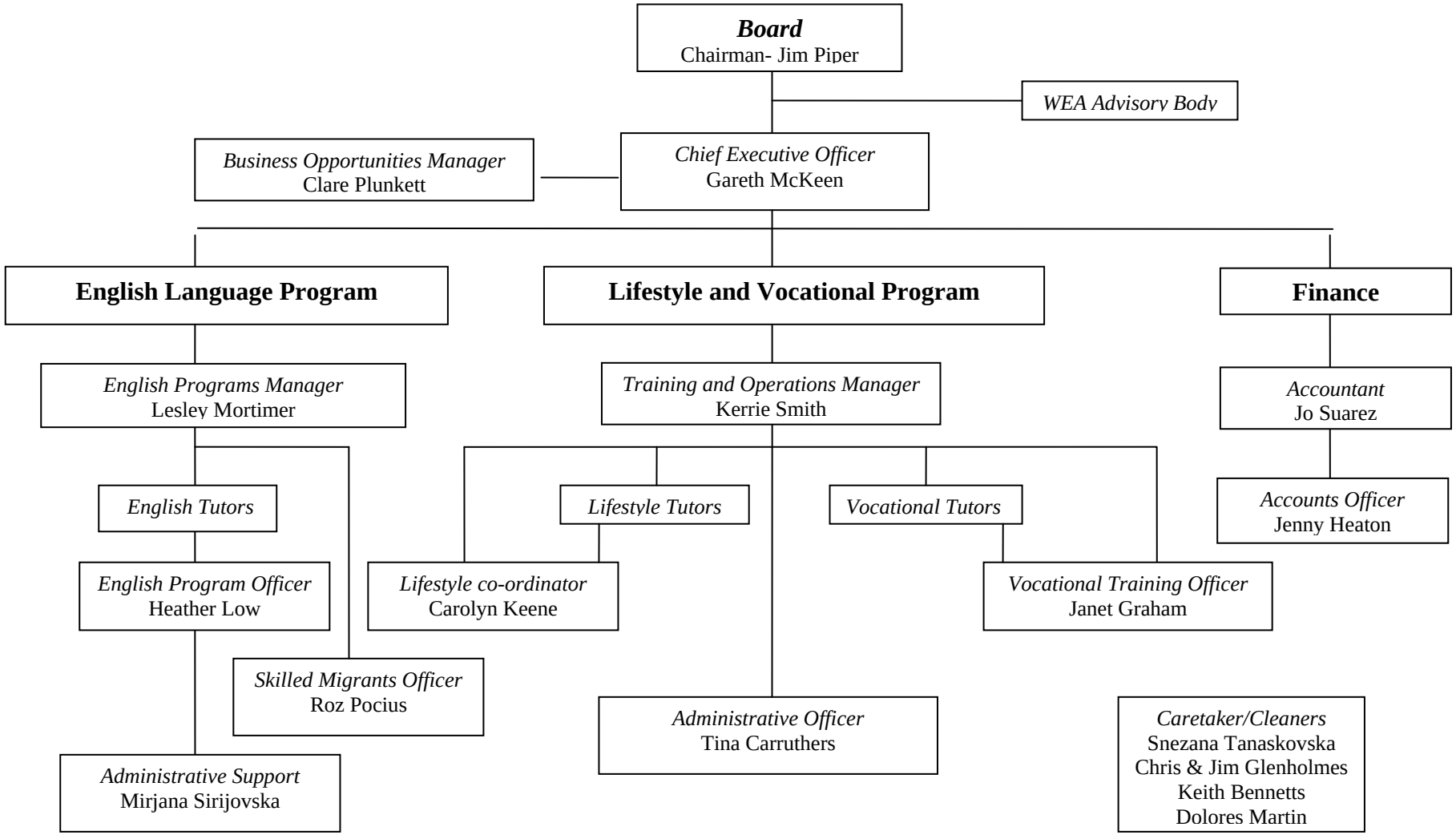WEA Illawarra
Staff Organisational Chart 2009